

# Log in to Salesforce Outlook integration

1. Open an email, then click the **Salesforce** option under Add-ins.

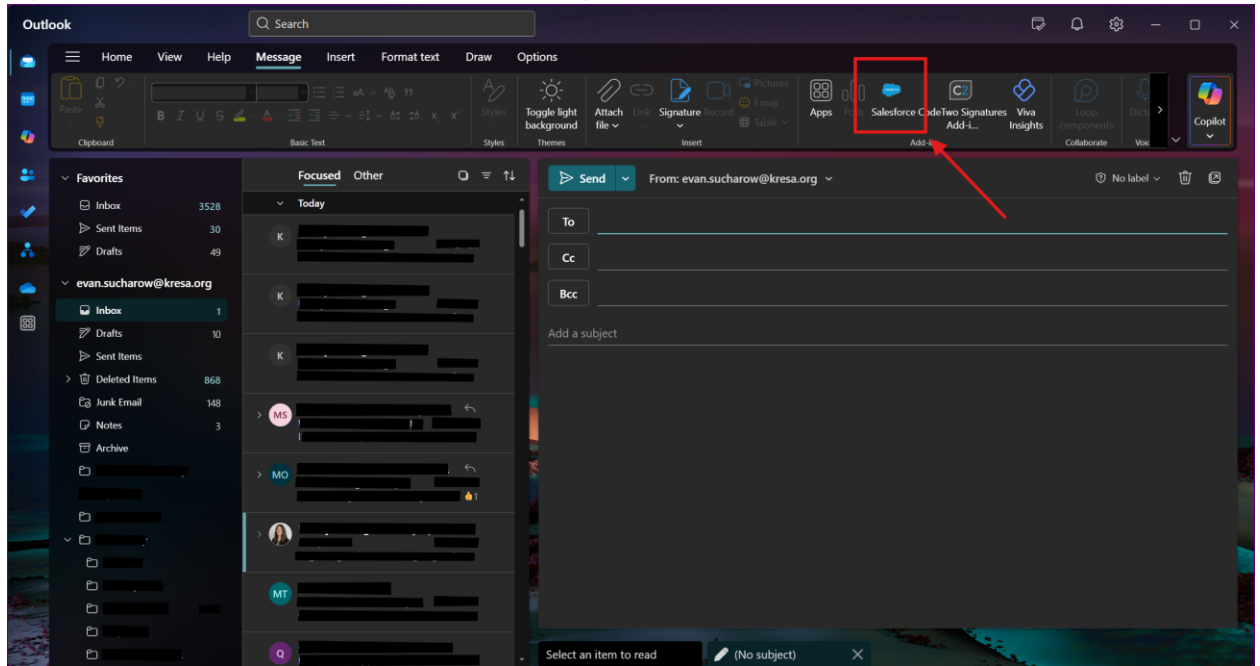

2. Click **Log in**.

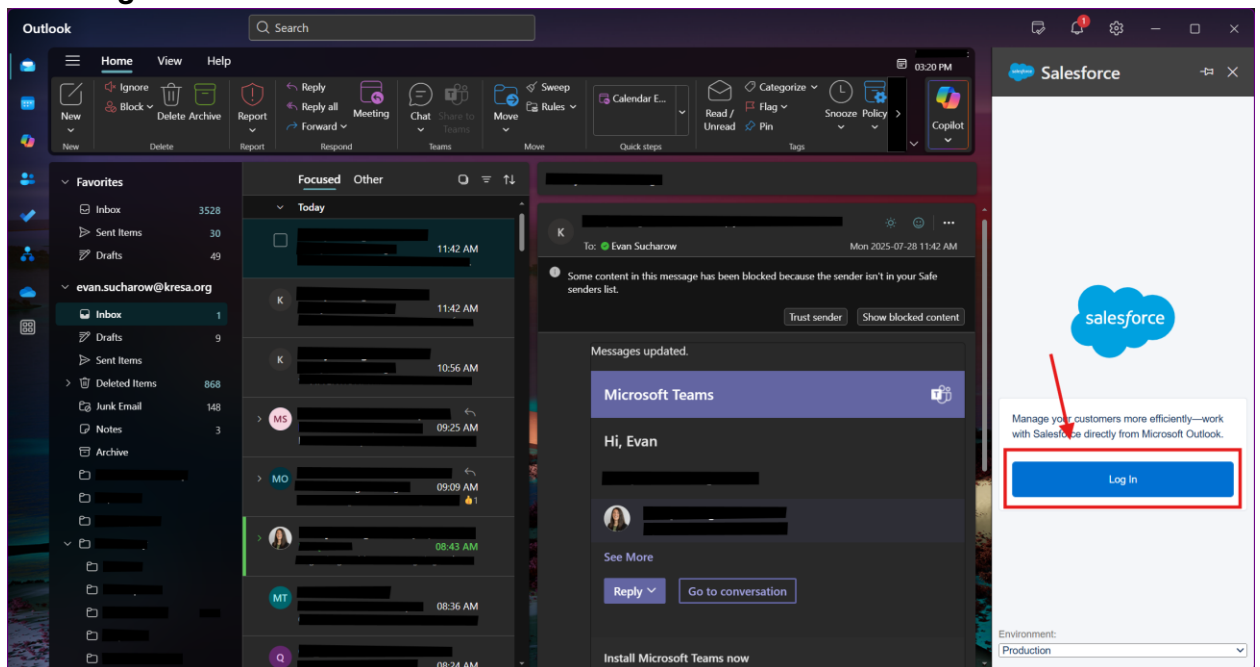

3. Click **Allow**.

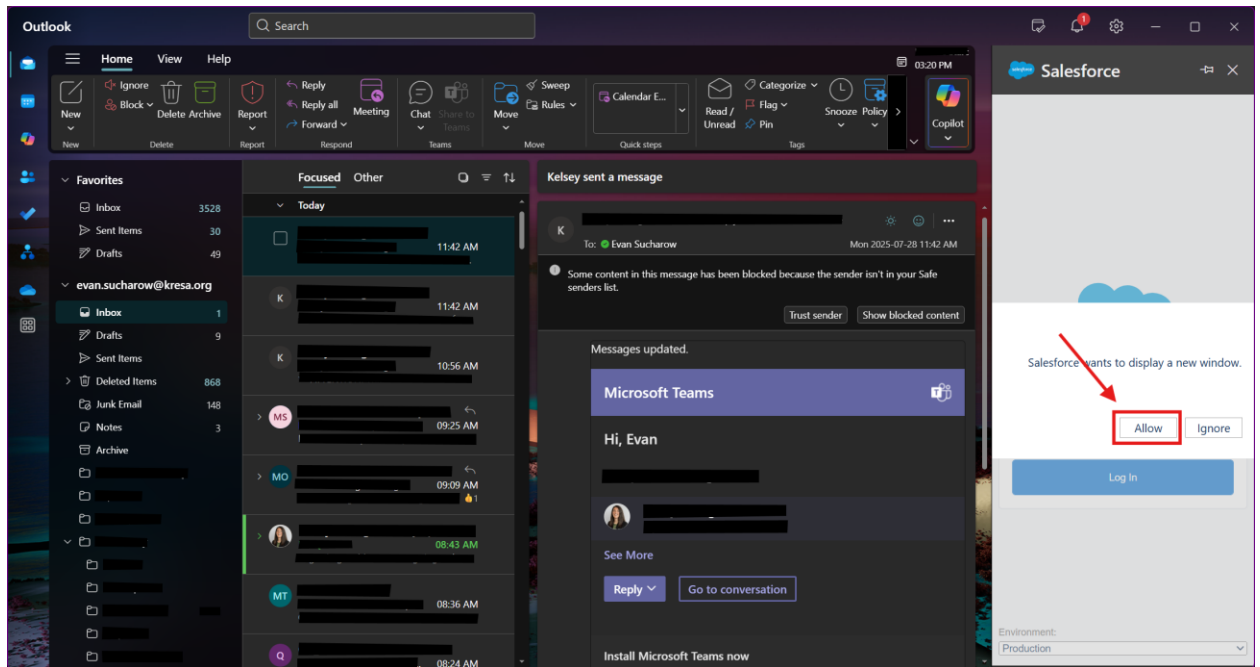

4. In the new window, click **Use Custom Domain**.

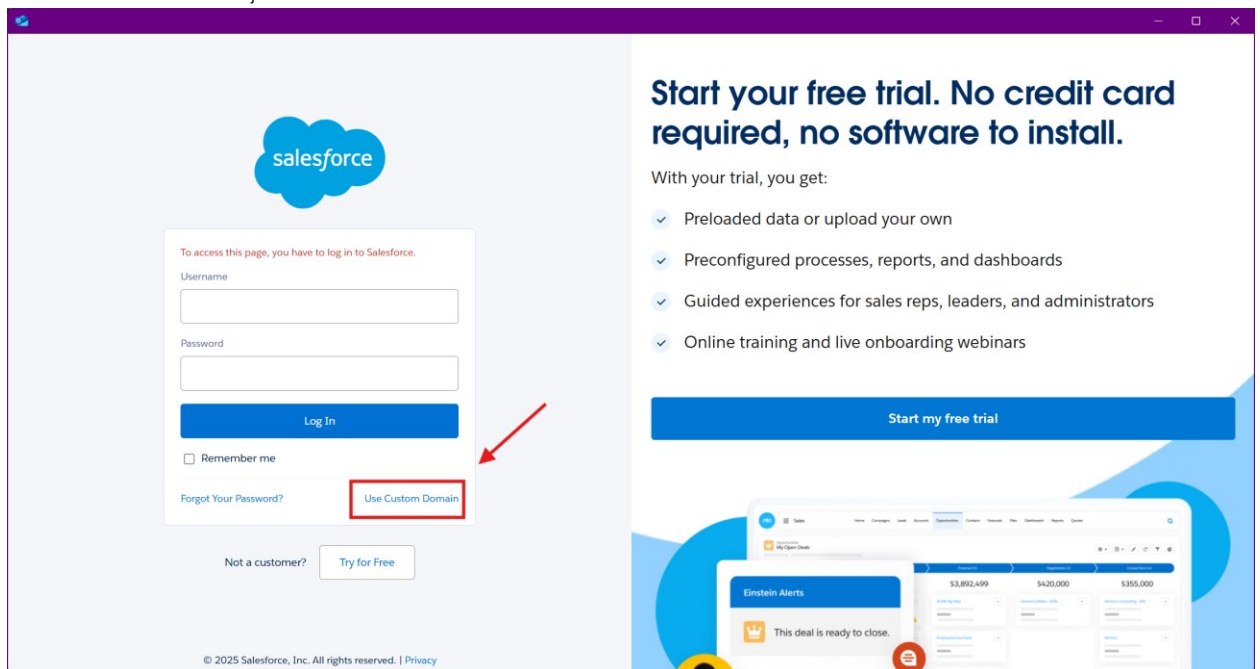

5. Enter **kalamazooresa** and click **Continue**.

salesforce

Use Custom Domain

To go to your company's login page, enter the custom domain name.

Custom Domain

kalamazooresa

https://kalamazooresa.my.salesforce.com

Back Continue

Start your free trial. No credit card required, no software to install.

With your trial, you get:

- ✓ Preloaded data or upload your own
- ✓ Preconfigured processes, reports, and dashboards
- ✓ Guided experiences for sales reps, leaders, and administrators
- ✓ Online training and live onboarding webinars

Start my free trial

© 2025 Salesforce, Inc. All rights reserved. | Privacy

6. Select **Log in with KRESA AD SSO**.

KALAMAZOO RESA Career Connect

Log In Using

Log in with KRESA AD SSO

Log In with a Different Account

Start your free trial. No credit card required, no software to install.

With your trial, you get:

- ✓ Preloaded data or upload your own
- ✓ Preconfigured processes, reports, and dashboards
- ✓ Guided experiences for sales reps, leaders, and administrators
- ✓ Online training and live onboarding webinars

Start my free trial

© 2025 Salesforce, Inc. All rights reserved.

7. Follow any on-screen prompts to sign in with your KRESA Microsoft account. This may occur automatically if signing in from a KRESA-issued device.

8. Click **Confirm** to connect Outlook to your Salesforce account.

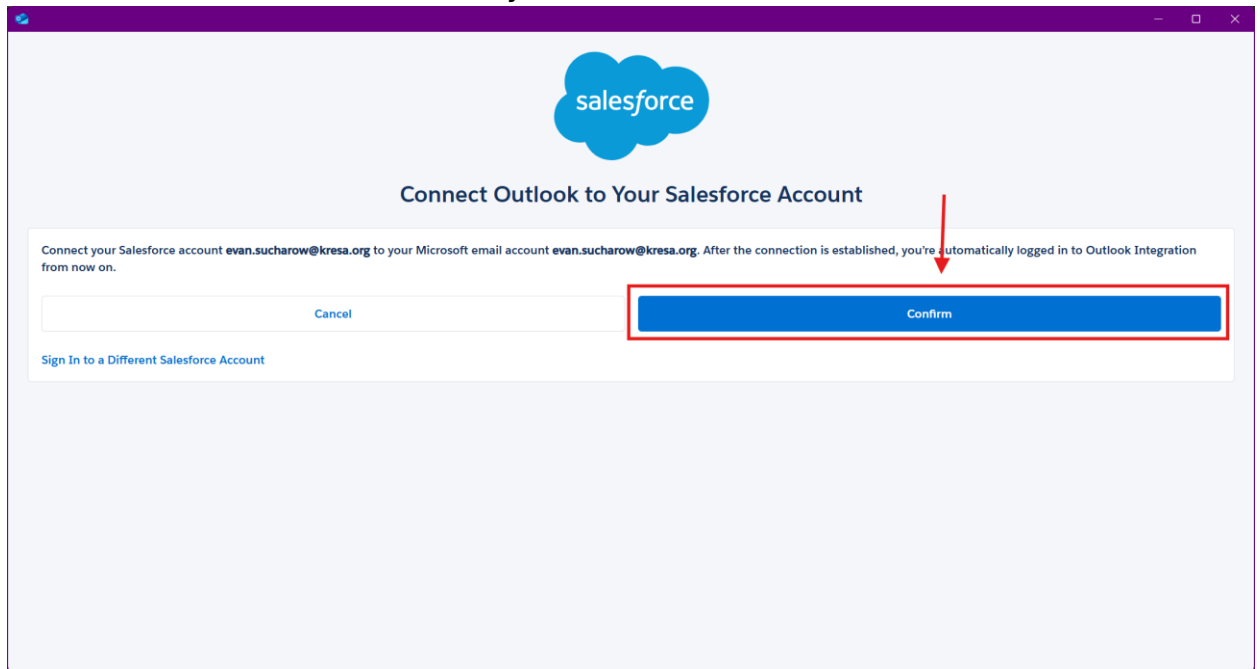

9. You will now see the Salesforce integration in a sidebar on the right. You can open it any time using the option from Step 1.

